

These Flaps Folded  
↓  
Down onto Roof  
Piece.



**Mod A** THIS IS NOT A GLUE TAB. **DO NOT GLUE**  
JUST BEND AT AN INWARD ANGLE TO HELP KEEP WALLS FROM BOWING INWARDS.



2cm Long  
By Tommygun

These Flaps Folded  
↓  
Down onto Roof  
Piece.



**Mod A** THIS IS NOT A GLUE TAB. **DO NOT GLUE**  
JUST BEND AT AN INWARD ANGLE TO HELP KEEP WALLS FROM BOWING INWARDS.



2cm Long  
By Tommygun



These Flaps Folded  
↓ Down onto Roof  
Piece.



**Mod A**      **THIS IS NOT A GLUE TAB.**      **DO NOT GLUE**  
**JUST BEND AT AN INWARD ANGLE TO HELP KEEP WALLS FROM BOWING INWARDS.**



2cm Long

By Tommygun

## Mod A



These flaps folded upward and glued to inside of building wall.

A





Mod A

THIS IS NOT A GLUE TAB. DO NOT GLUE  
JUST BEND AT AN INWARD ANGLE TO HELP KEEP WALLS FROM BOWING INWARDS.

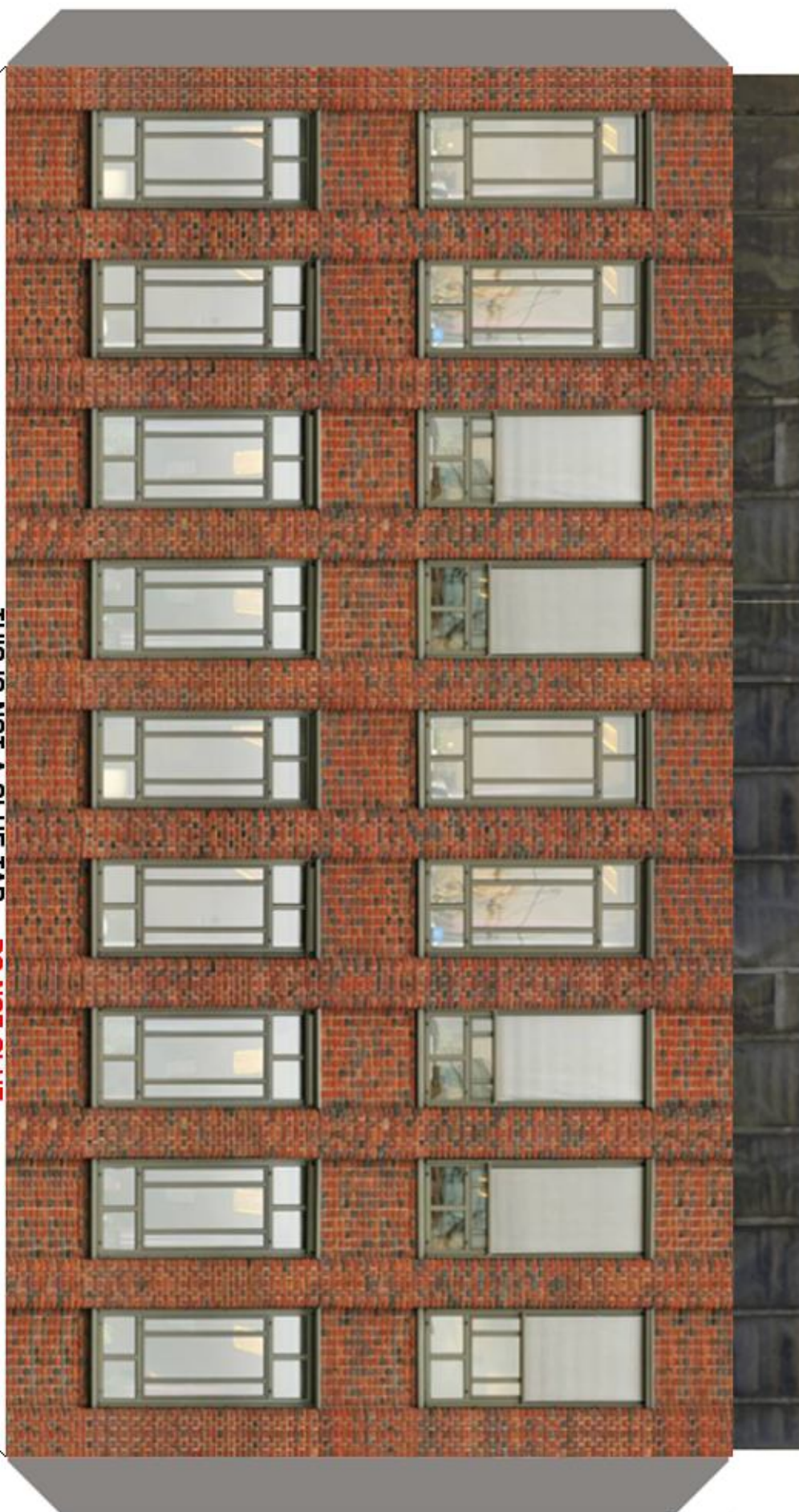

Print X2 Times  
For Left and  
Right Sides

This building was designed to  
fit inside Andy's Gun Shop  
when storing.



These Flaps Folded  
Down onto Roof  
Piece.

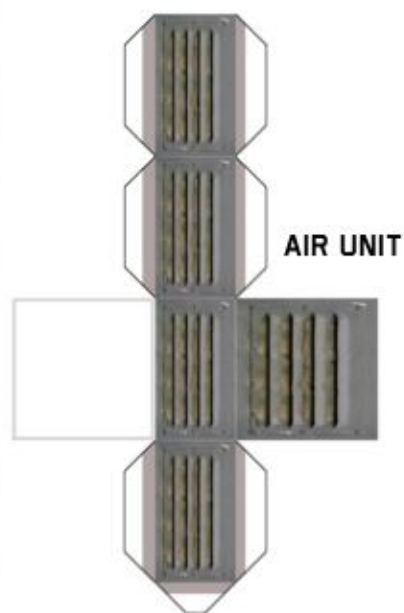

By Tommygun



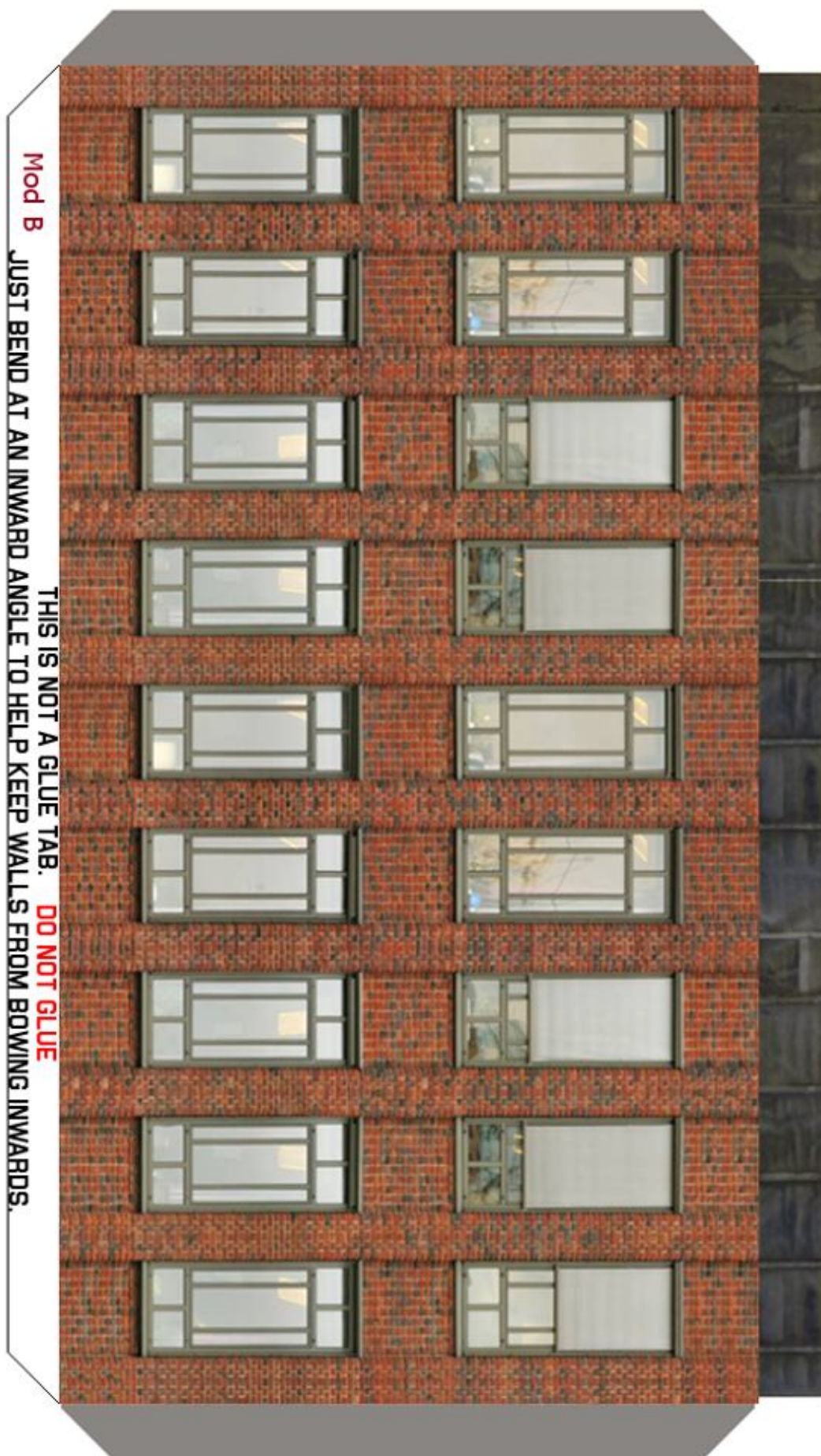

Print X2 Times  
For Left and  
Right Sides

This building was designed to  
fit inside Andy's Gun Shop  
when storing.



These Flaps Folded  
Down onto Roof  
Piece.

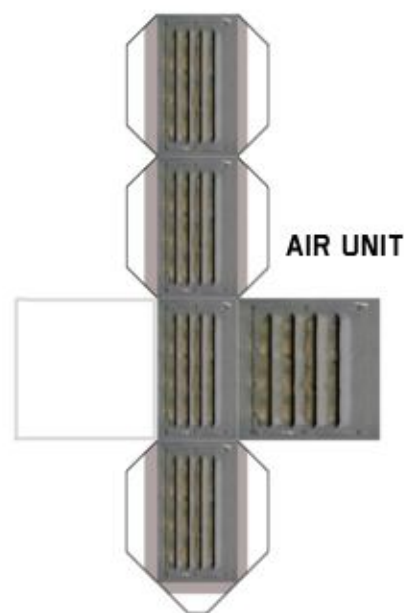

By Tommygun

## Mod B

B



These flaps folded upward and glued to inside of building wall.





These Flaps Folded  
Down onto Roof  
Piece.



**Mod B**

**THIS IS NOT A GLUE TAB. DO NOT GLUE**  
**JUST BEND AT AN INWARD ANGLE TO HELP KEEP WALLS FROM BOWING INWARDS.**

Optional side to replace the front and/or  
back of building.  
This is for making modular blocks as add  
on to main building.



**2cm Long**  
**By Tommygun**



Mod C

THIS IS NOT A GLUE TAB. DO NOT GLUE  
JUST BEND AT AN INWARD ANGLE TO HELP KEEP WALLS FROM BOWING INWARDS.



Print X2 Times  
For Left and  
Right Sides

This building was designed to  
fit inside Andy's Gun Shop  
when storing.



These Flaps Folded  
Down onto Roof  
Piece.

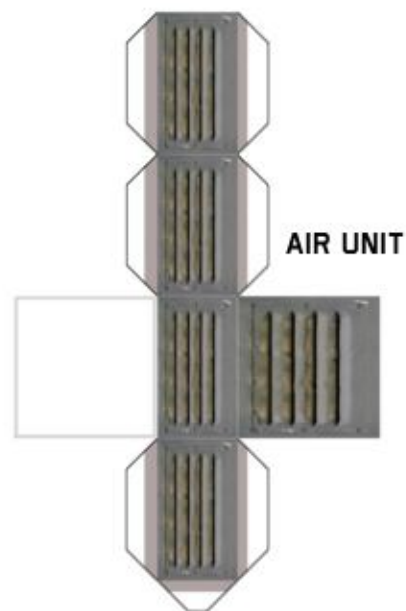

By Tommygun

## Mod C



These flaps folded upward and glued to inside of building wall.

C





These Flaps Folded  
↓ Down onto Roof  
Piece.



**Mod C** THIS IS NOT A GLUE TAB. **DO NOT GLUE**  
JUST BEND AT AN INWARD ANGLE TO HELP KEEP WALLS FROM BOWING INWARDS.



2cm Long

By Tommygun

Optional side to replace the front and/or  
back of building.  
This is for making modular blocks as add  
on to main building.